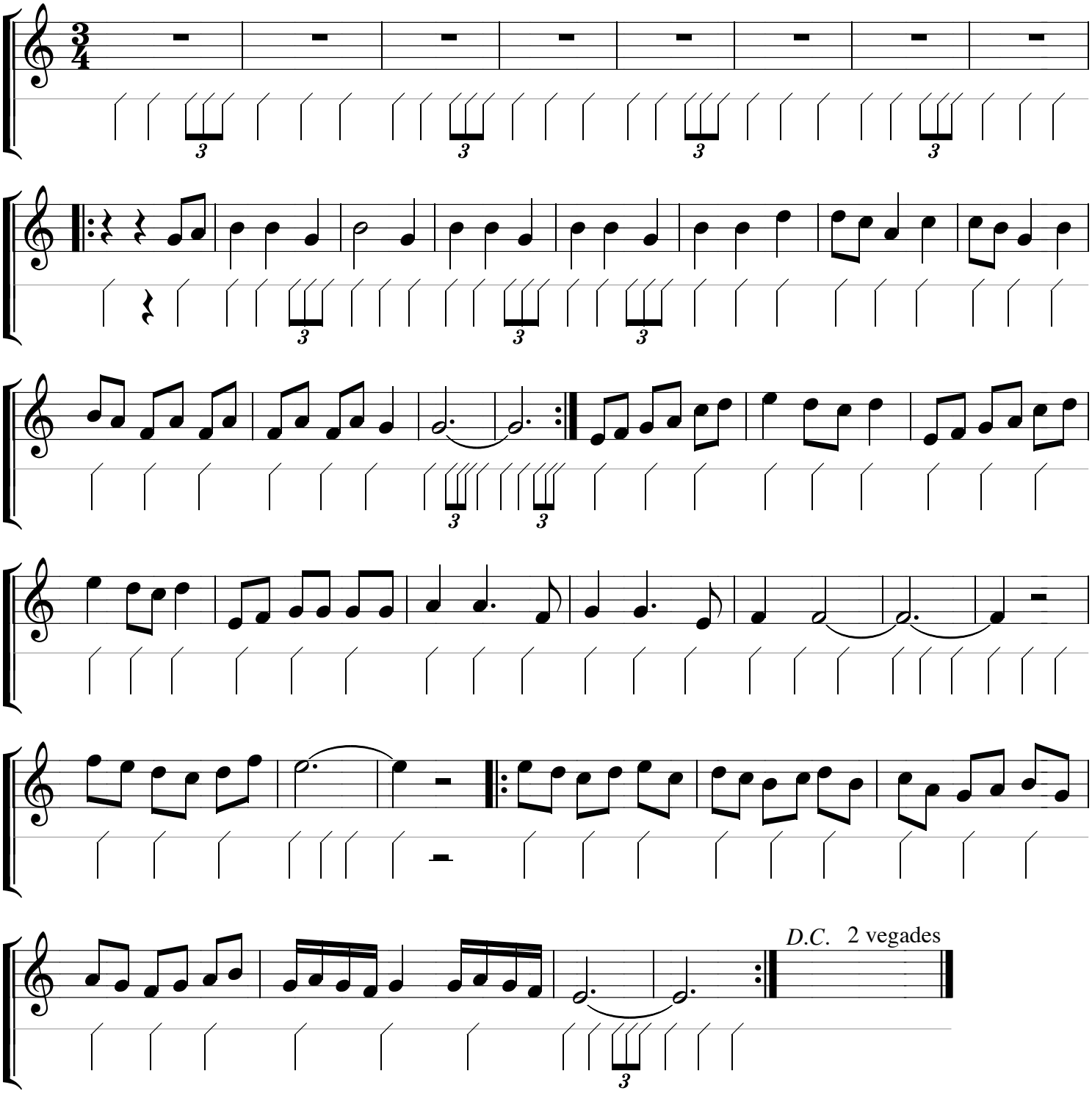Gracias al Santisimo